

# EMPLOYEE MATCHING PROGRAM

**GIVE FROM THE HEART. DOUBLE YOUR IMPACT.**

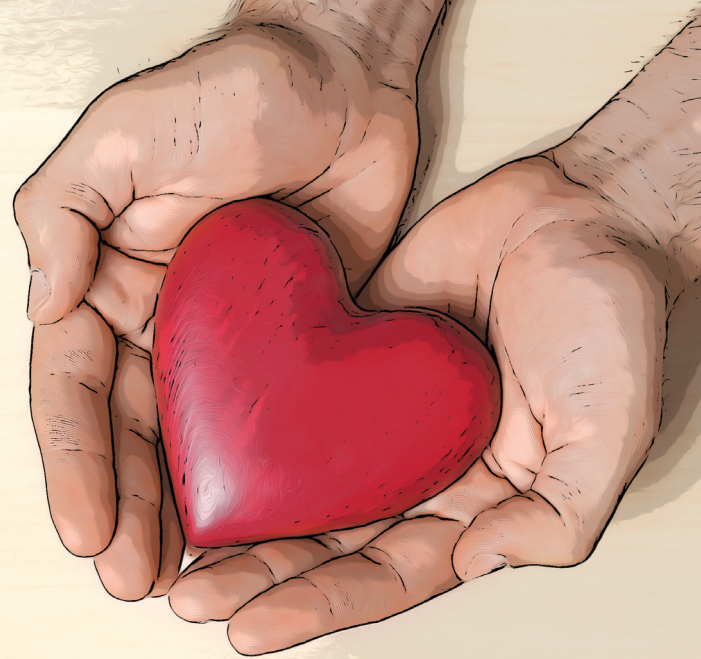

- 1** Make a charitable donation between \$50 and \$500.
- 2** Complete the application below.
- 3** Attach confirmation of your donation to the application and send it to the address indicated.

On behalf of Premier Energy Services, Hooper Foundation will match your donation and send a check to your favorite charity on your behalf. To be eligible for matching funds, an employee must have a minimum of 1,500 hours of employment. Any charitable organization that qualifies under the IRS Rules as a 501(c)(3) is eligible. If you have any questions about the program, call 608-268-2103.

**MAKE A  
DONATION**  
**MAKE A  
DIFFERENCE**

**Please attach confirmation of your donation to this application and mail to:**

Hooper Foundation - Employee Match  
PO Box 7455  
Madison, WI 53707-7455

\*Please mail your donation check directly to your charity of choice.

## APPLICATION FORM

Request Date: \_\_\_\_\_ Employee Number: \_\_\_\_\_

Employee Name: \_\_\_\_\_ Phone Number: \_\_\_\_\_

Address: \_\_\_\_\_

City: \_\_\_\_\_ State: \_\_\_\_\_ Zip: \_\_\_\_\_

Name of Charitable Organization: \_\_\_\_\_ Phone Number: \_\_\_\_\_

Address: \_\_\_\_\_

City: \_\_\_\_\_ State: \_\_\_\_\_ Zip: \_\_\_\_\_

Purpose of Charitable Organization: \_\_\_\_\_

Dollar Amount Requested: \_\_\_\_\_